

Mamava

Lactation Pods

...in progress

- Compliance/ AB 2758
 - Lactation Space for Students in CCC & CA Universities (Higher Ed)
 - Private & Secure room w/ access to a sink

For employees or guests with their baby or breast pump.



Mamava Original

26 sq ft
7'3" x 3'7" x 7'3"

Best for spacious workplaces or small venues



Mamava XL

50 sq ft
9'5" x 5'4" x 7'3"

Best for public venues
Wheelchair accessible

For employees using a breast pump.



Mamava Solo Base

16 sq ft
4' x 4' x 7'4"

Best for pumping in workplaces



Mamava Mini

22 sq ft
6' x 3'9" x 5'9"

Best for furnishing lactation rooms





HARTNELLCOLLEGE

Mamava Pod

Original



App operated



Bench, desk for pump, and usb + outlet



Wheel Casters for easy movement

Potential Locations:

- Castroville Site (Original Size)
- Soledad Site (Original Size)
- Main Campus- Library (Original)



Based on the information you've shared, Mamava recommends the following pricing:

Products	UNIT PRICE	
XL		\$23,000
Original		\$16,500
Solo		\$12,000
Shipping and Install		
Shipping & handling to CA per Original		\$1,800
Shipping & handling to CA per XL		\$2,700
Shipping & handling to CA per Solo		\$1,000
Installation (optional)	Original/XL	\$2,500
	Solo	\$2,000
Installation with seismic brackets (optional)	Original/XL	\$3,000





Main Campus, Library

Lactation Pod

First floor of Library, beneath
staircase facing the Student Center

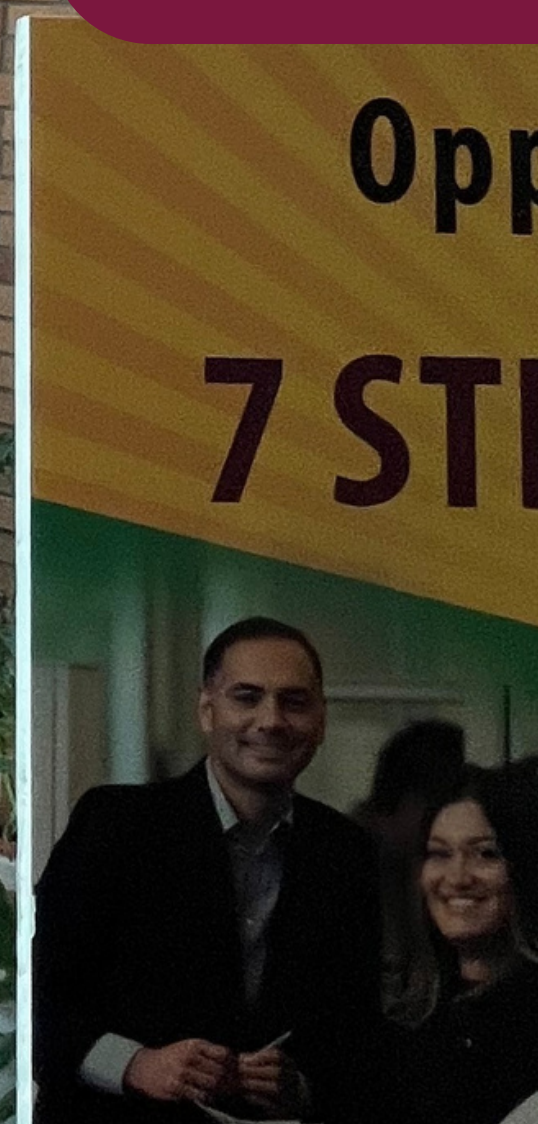

HARTNELLCOLLEGE

Castroville Center

Lactation Pod

- Main lobby (Entrance)



HARTNELL COLLEGE



Soledad Center

Lactation Pod

Down the hall from the reception desk



HARTNELLCOLLEGE

MOTHER'S ROOM



12.B.09

ATX 1601

MOTHER'S ROOM



Lactation and Wellness Room

Please read before entering:

Open access Lactation and Wellness Room #232 is prioritized for mothers. You may also use it to meditate, pray, relax, downshift, etc. Quiet use only. If the *Do Not Disturb Sign* is showing, please do not enter and wait. You may not eat in this room.

No reservation required. For your safety we ask that you please check in with security or front desk staff before using the room.

A refrigerator is available in the Kitchen Pantry in the lobby area of this second floor.

VACANT

VACANT



Clear Signage Better System

